



Accutome Connect™
DICOM Quick Reference Guide

www.accutome.com

3222 Phoenixville Pike, Bldg 50 | Malvern, PA 19355 USA | info@accutome.com
800.979.2020 | 610.889.0200 | F: 610.889.3233 | European Office +31 (0) 485-350300



DICOM Worklist and PACS

1. Launch Accutome Connect software.
2. On the Connect Home Screen select the DICOM Button.



3. "Search Worklist" will search Today's Date
(*uncheck box to search thru all dates*)

4. Click "Search Worklist".
5. Patients will load in the list,
Double Click on desired patient.

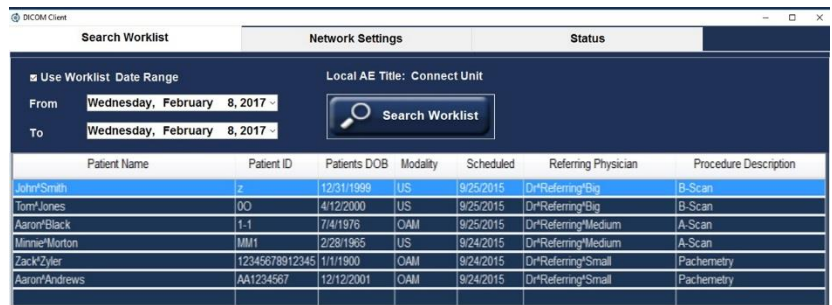

6. Patient's information will load on the home screen.

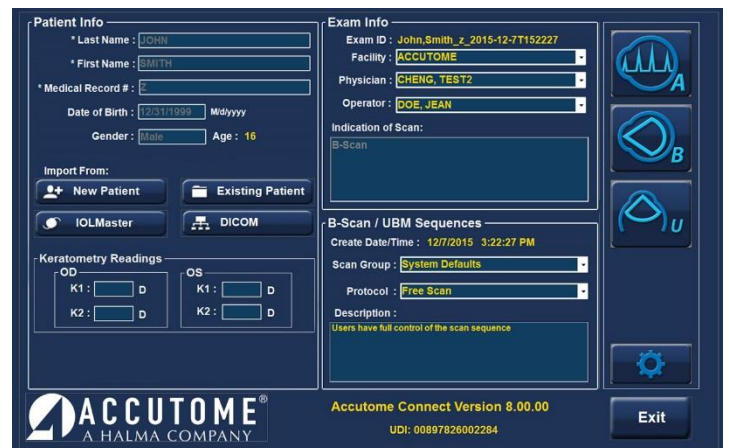

7. Within the "Indication of Scan" window, scans requested for the patient will be listed.

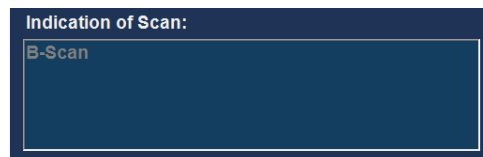

8. Proceed to Modality that is requested in "Indication of Scan" window by choosing the following icons:

- A-Scan
 - Capture scans
 - Proceed to IOL calculation Screen
 - Enter Information and perform Calculations
 - Save Changes
 - Export to DICOM

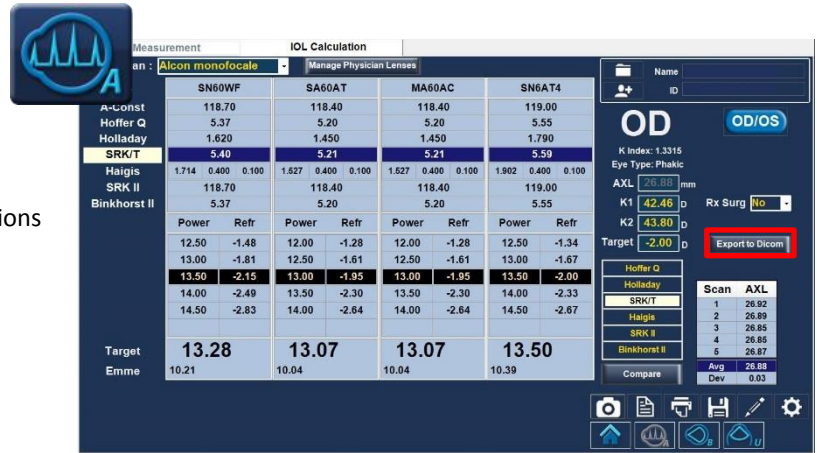

- B-Scan/UBM
 - Scan patient- Review scan and take snapshots of the scan
 - Create Report by selecting snapshots desired in the report and hit preview
 - Exit Preview and Select Export report to DICOM
 - To only send images to DICOM without report, Highlight all desired Images and select “export selected to DICOM”

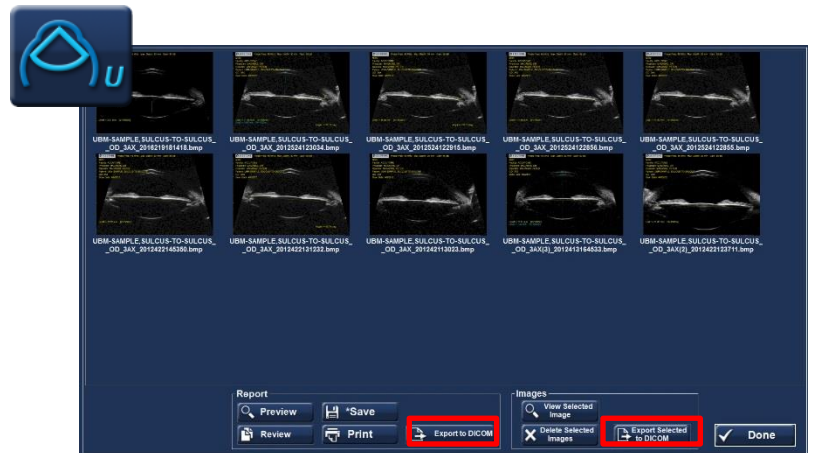
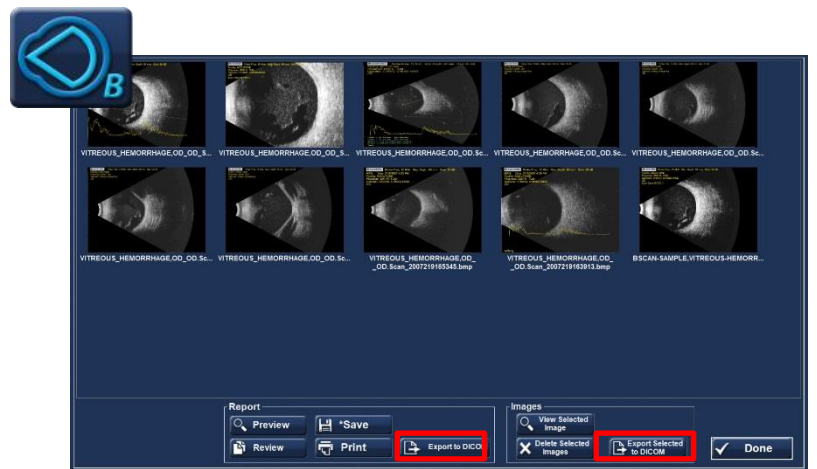

For assistance with the device upgrade or any other questions please feel free to contact Accutome diagnostic support at diagnostics@accutome.com or 610-889-0200.